

非触知石灰化病変問題

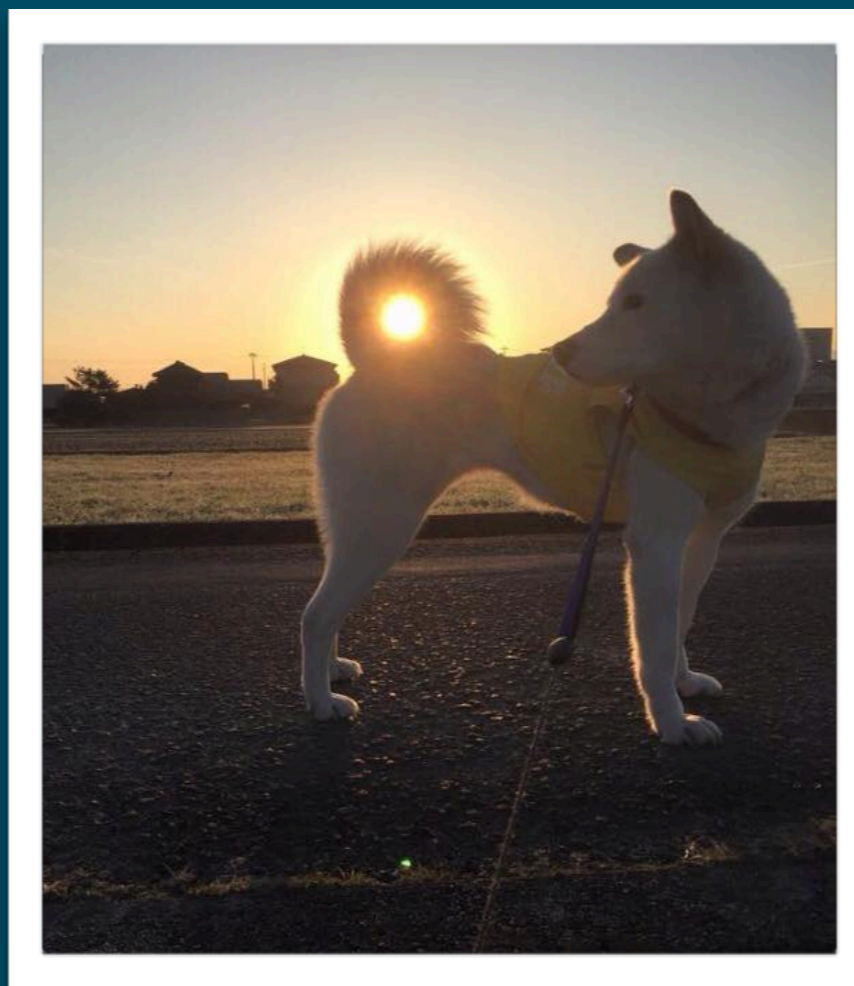

ラッキーピンクリボンバッジ
P-1グランプリ 出場



該当する病変を三択で答えてください。三病変は均等に入っています。

Case 01
R - MLO

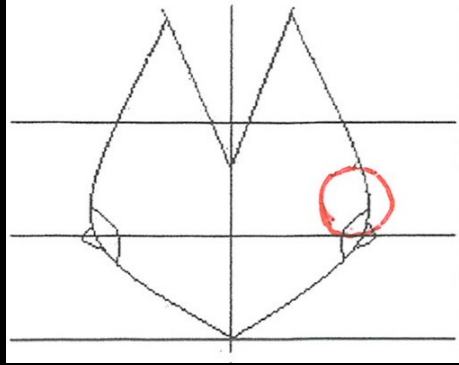

57Y
L - MLO

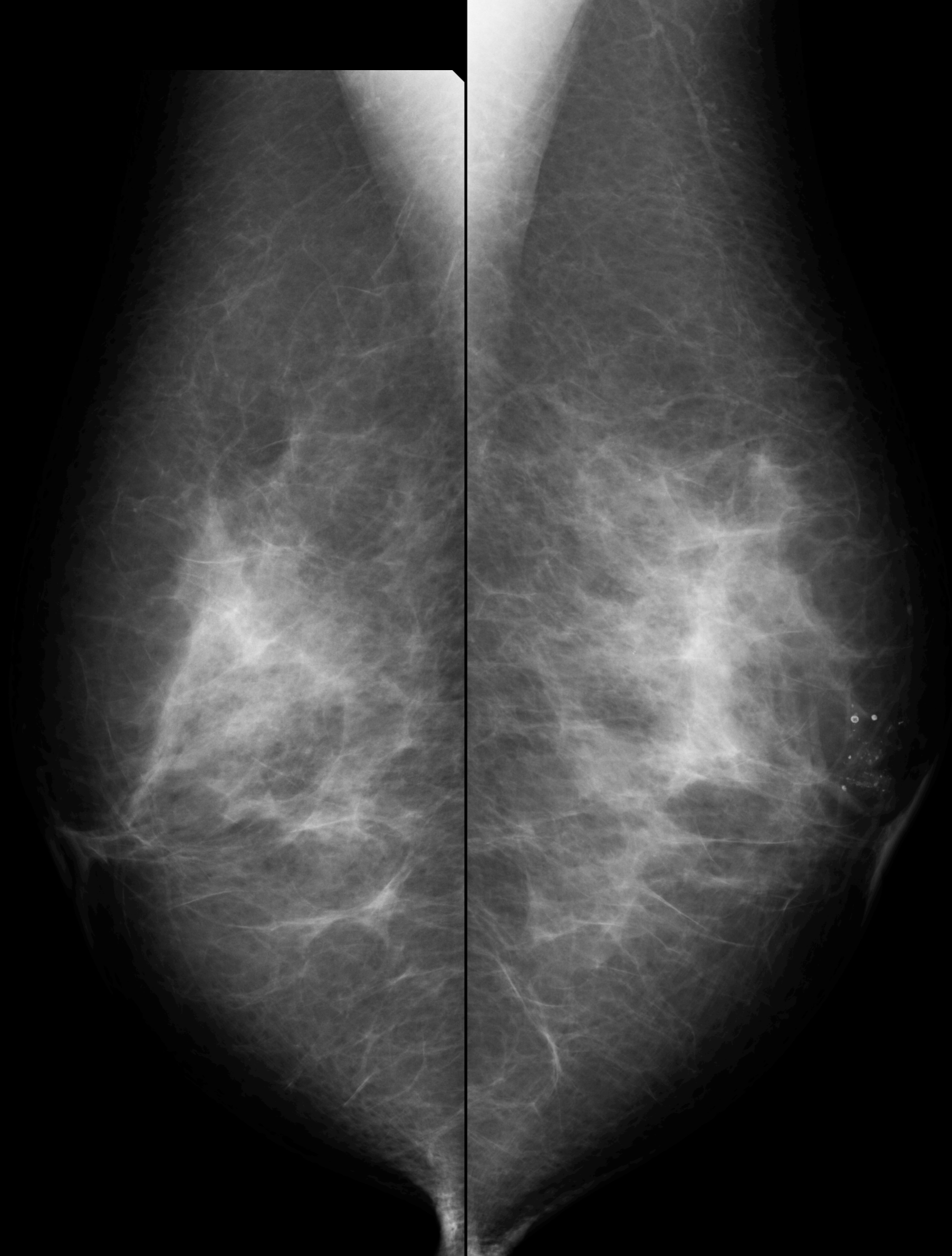

Case 01

R - CC

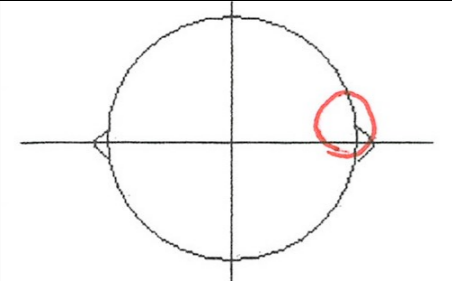

57Y

L - CC

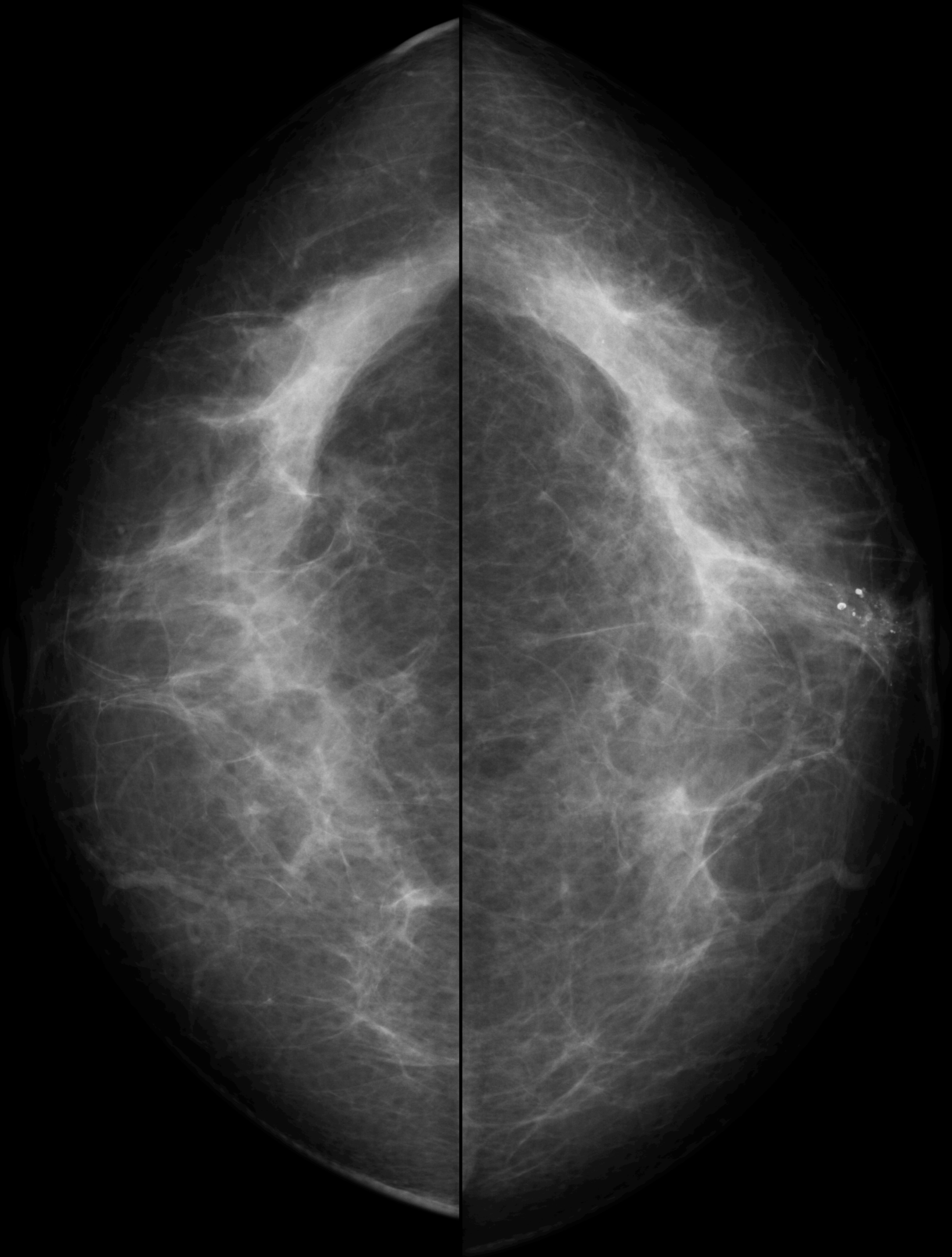

1	良性
2	non comedo DCIS
3	comedo DCIS

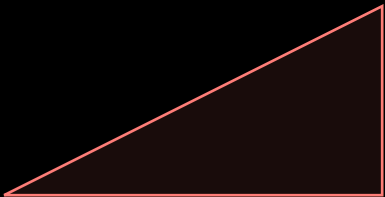

Case 02
R - MLO

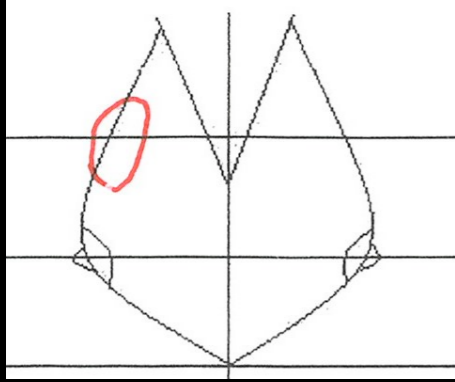

41Y
L - MLO

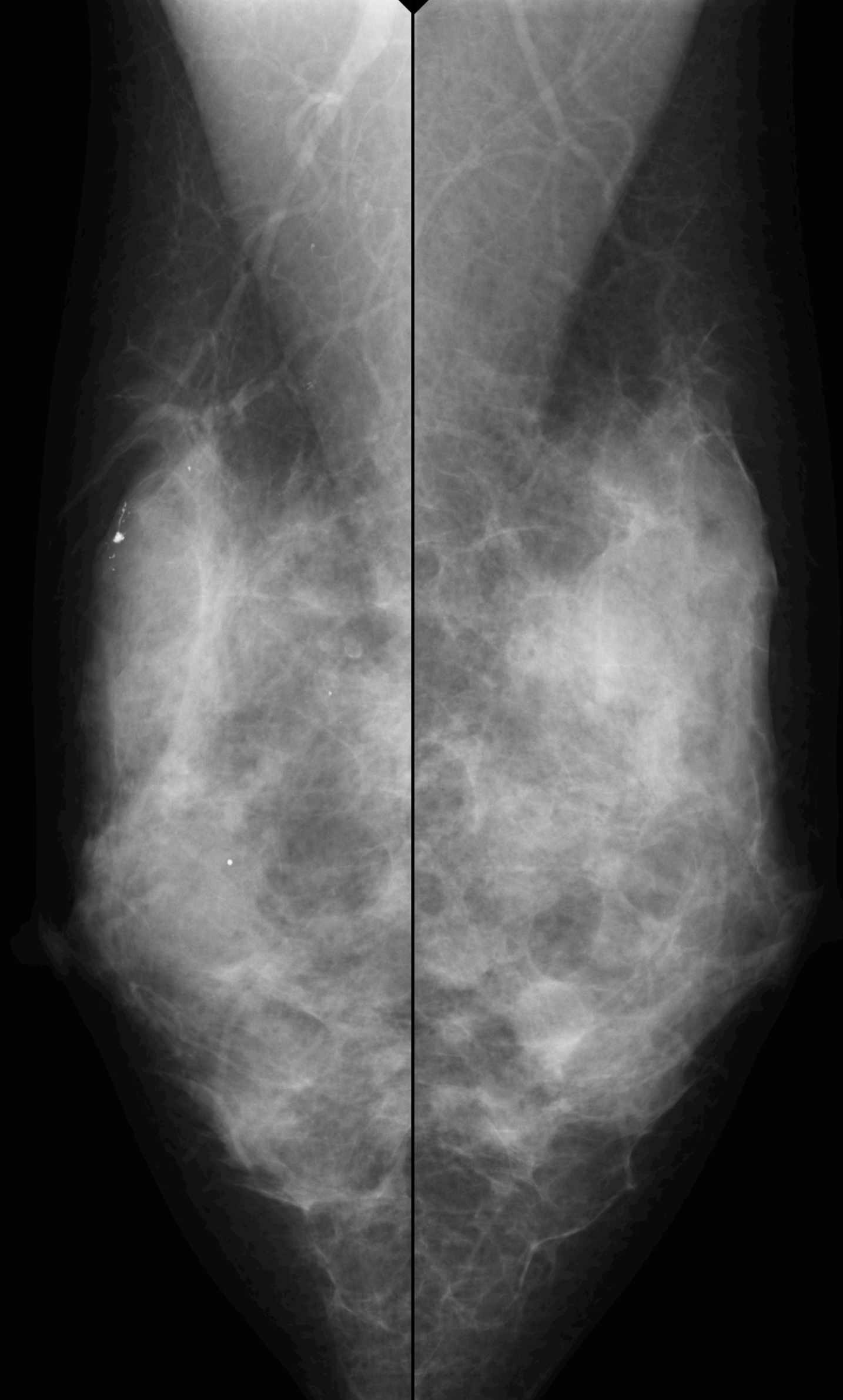

Case 02
R - CC

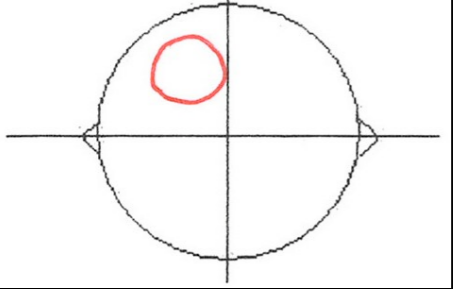

41Y
L - CC

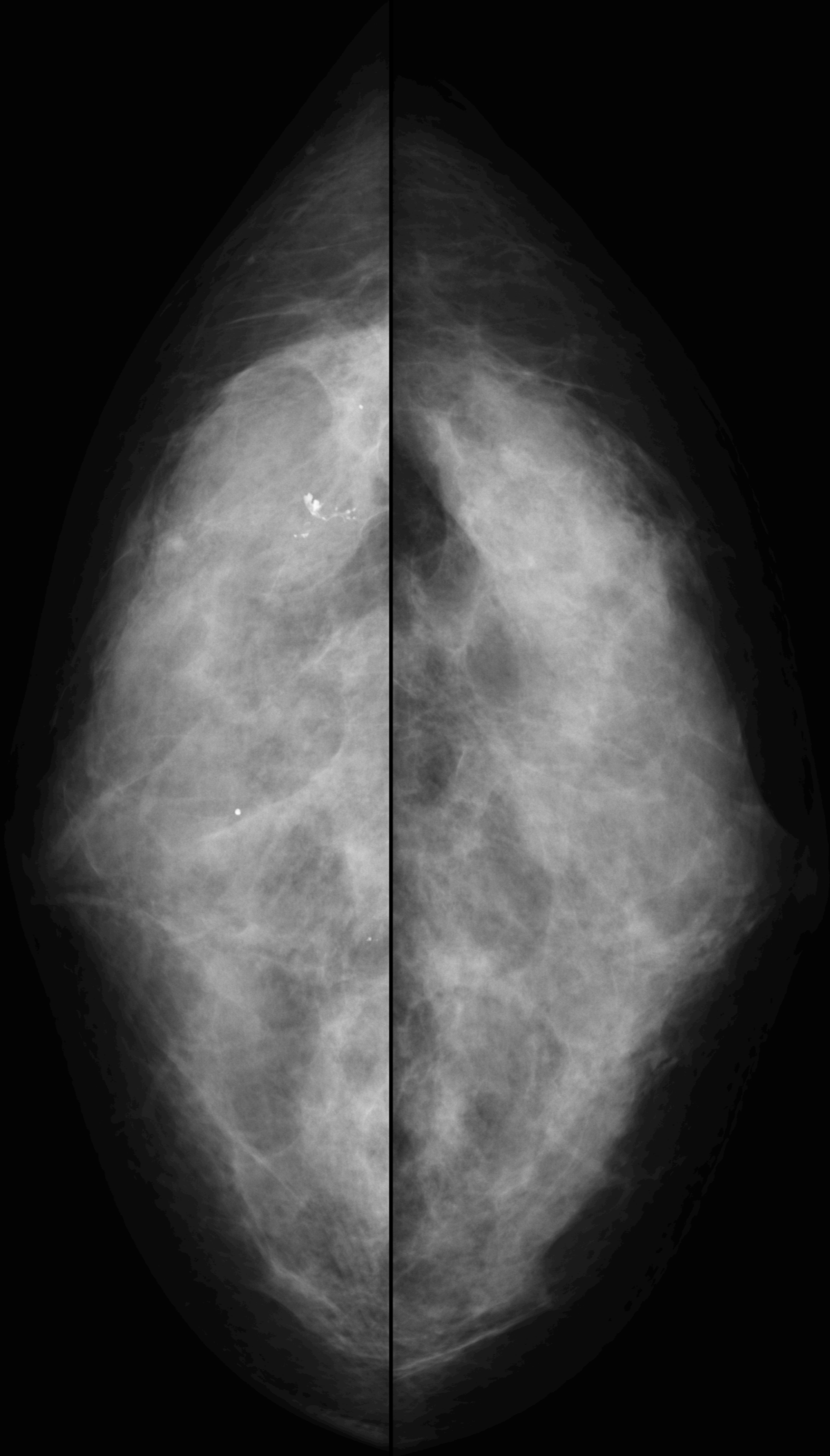

1	良性
2	non comedo DCIS
3	comedo DCIS

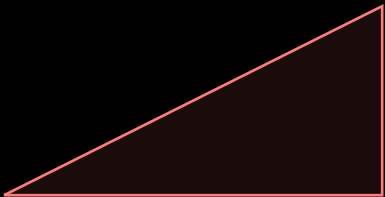

Case 03
R - MLO

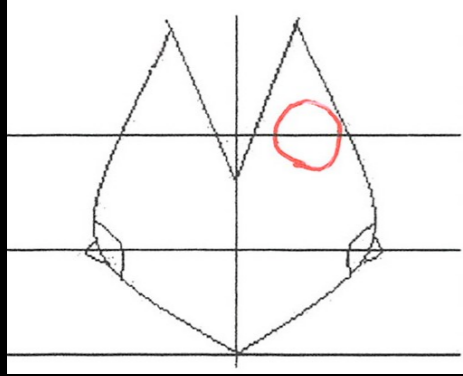

48Y
L - MLO

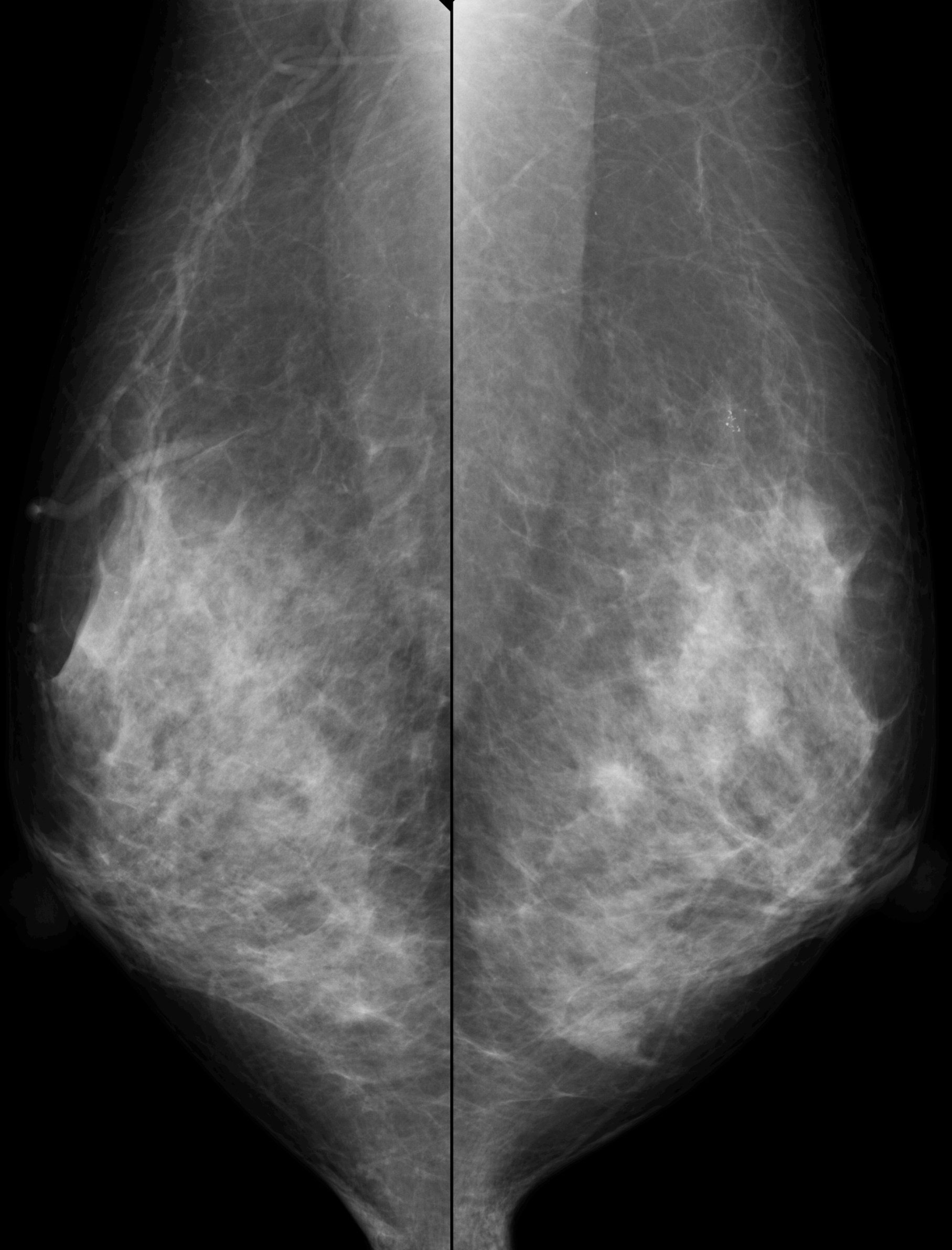

Case 03
R - CC

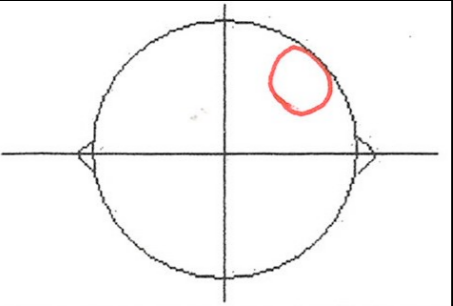

48Y
L - CC

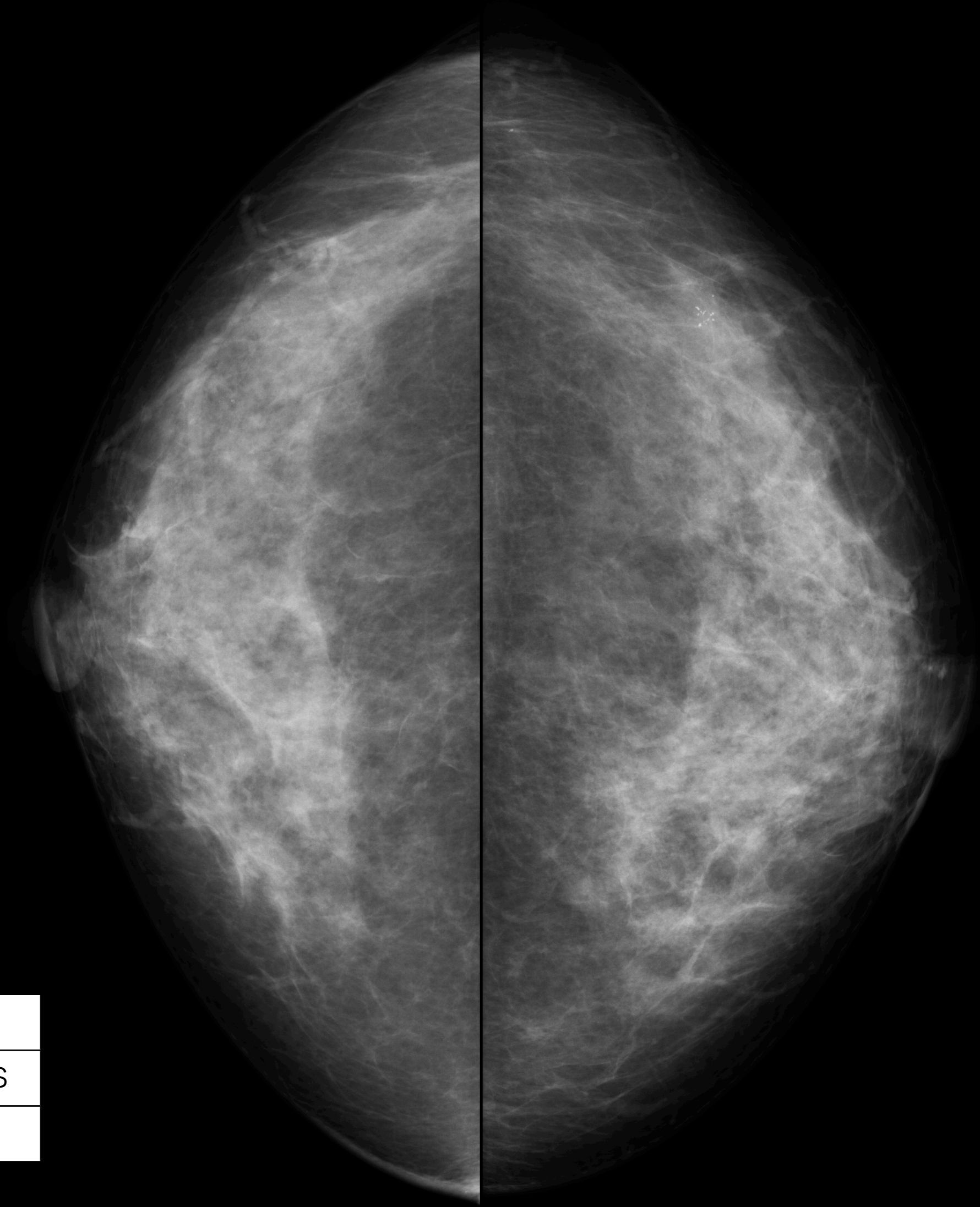

1	良性
2	non comedo DCIS
3	comedo DCIS

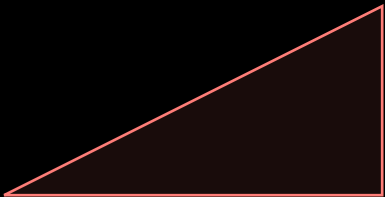

Case 04
R - MLO

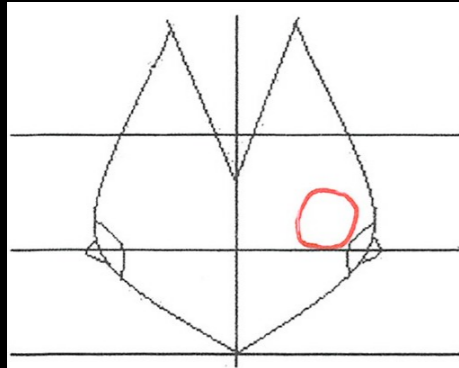

73Y
L - MLO

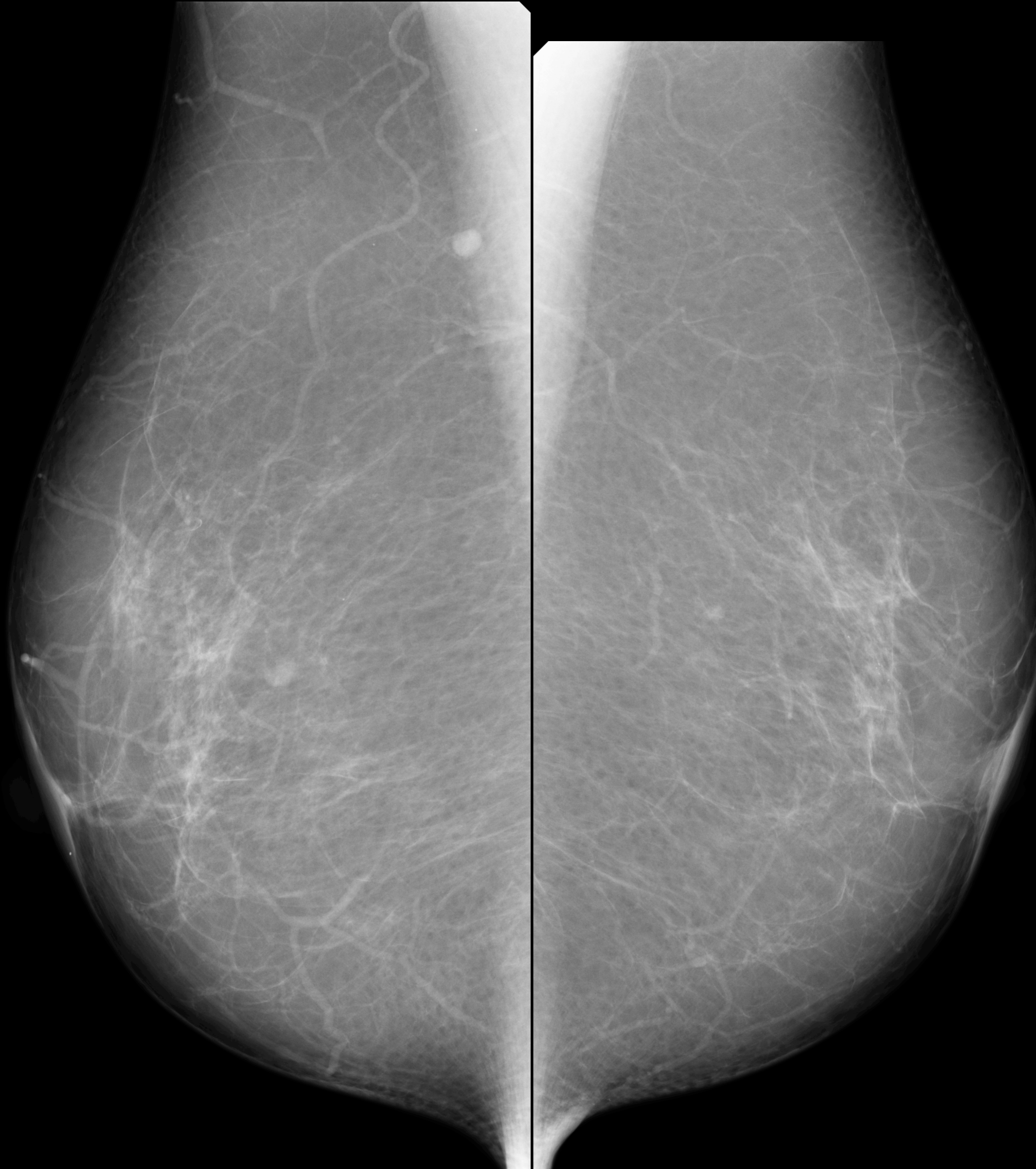

Case 04
R - CC

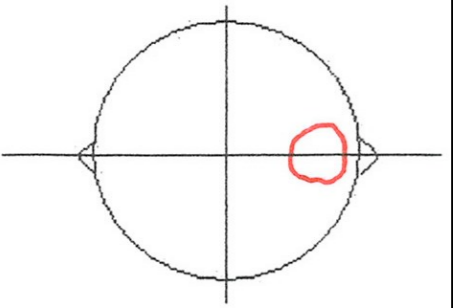

73Y
L - CC

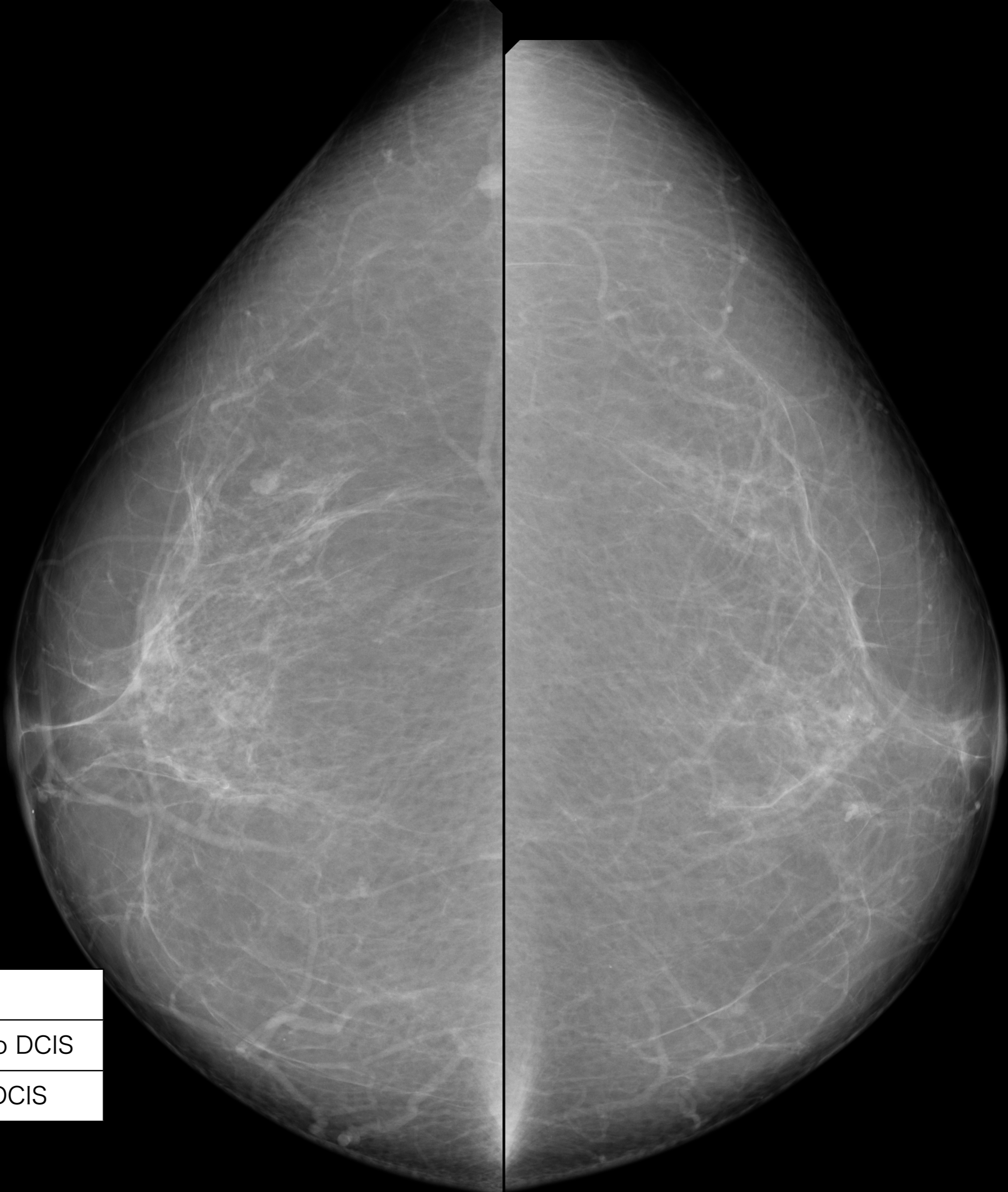

1	良性
2	non comedo DCIS
3	comedo DCIS

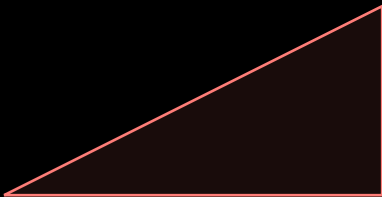

Case 05
R - MLO

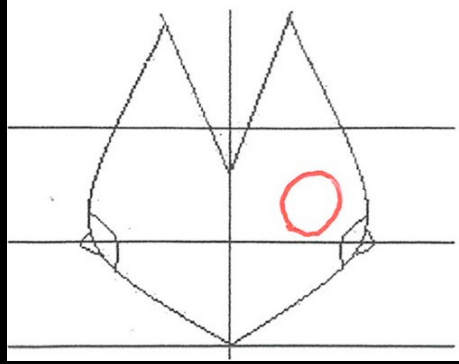

44Y
L - MLO

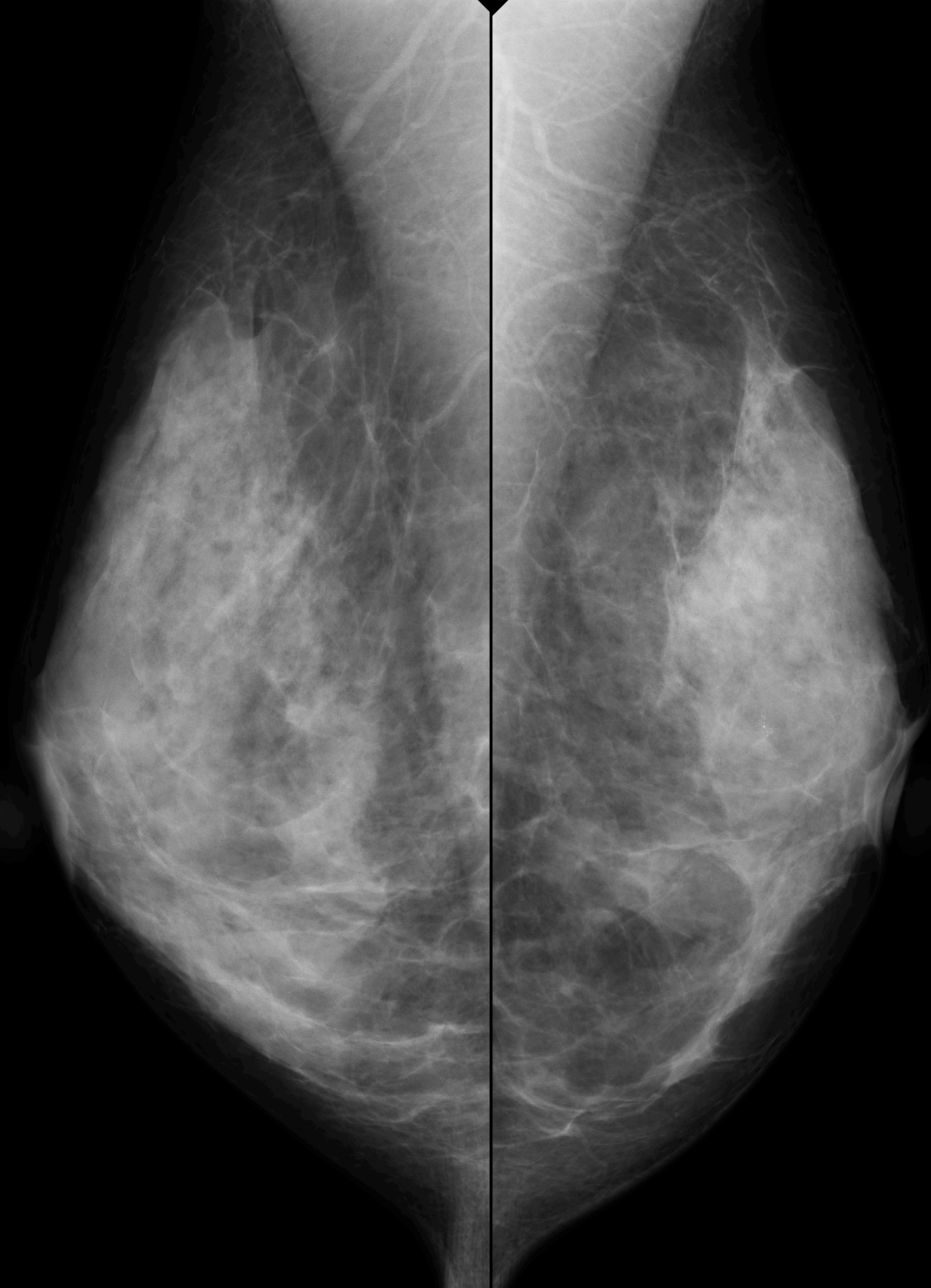

Case 05
R - CC

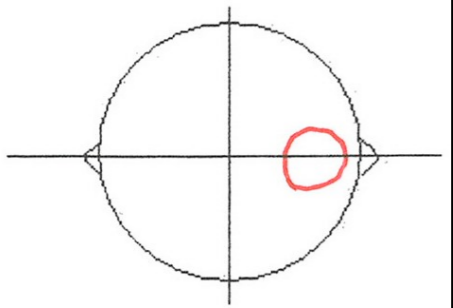

44Y
L - CC

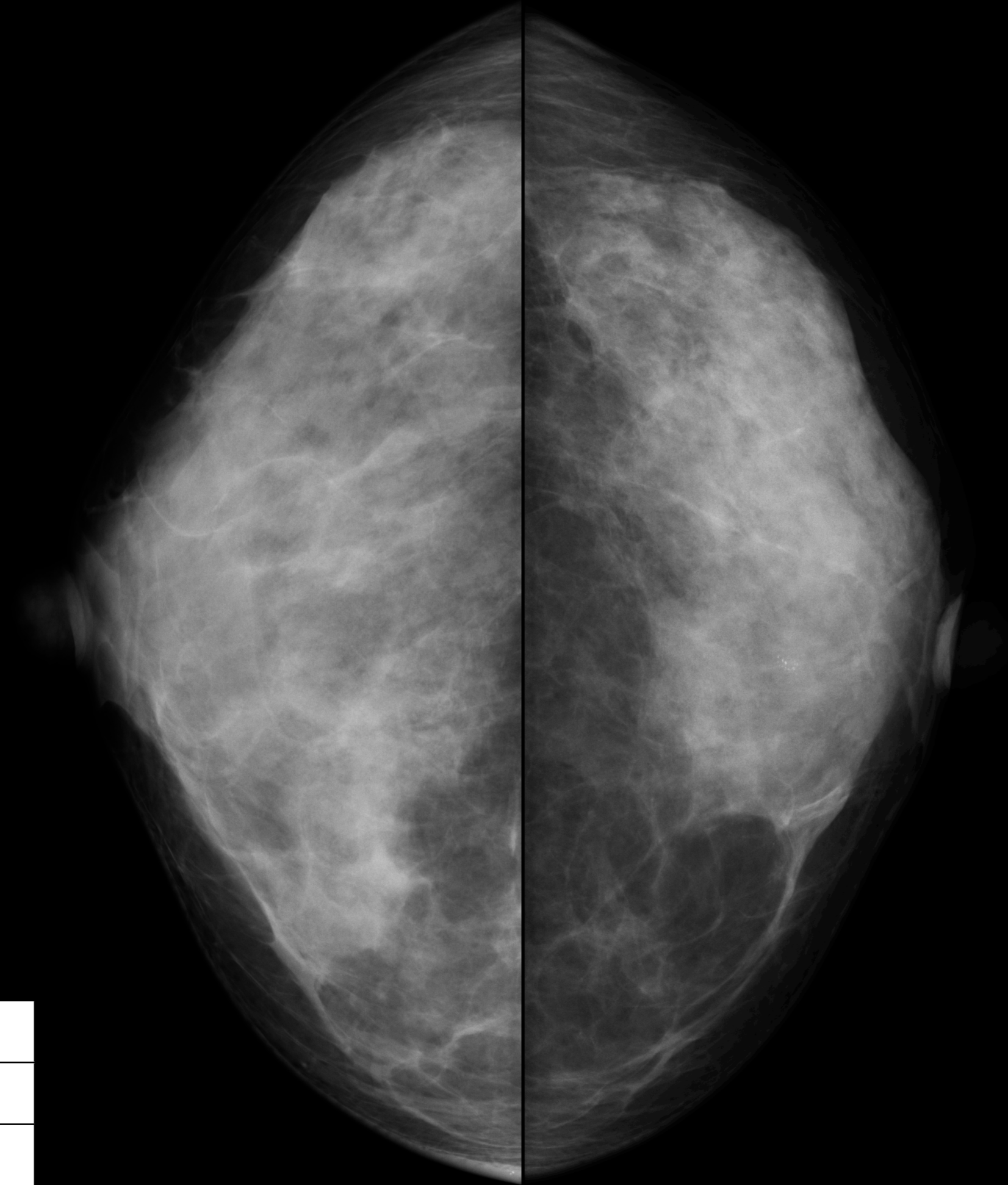

1	良性
2	non comedo DCIS
3	comedo DCIS



Case 06
R - MLO

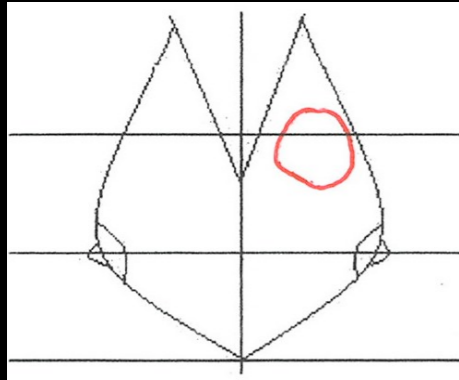

57Y
L - MLO

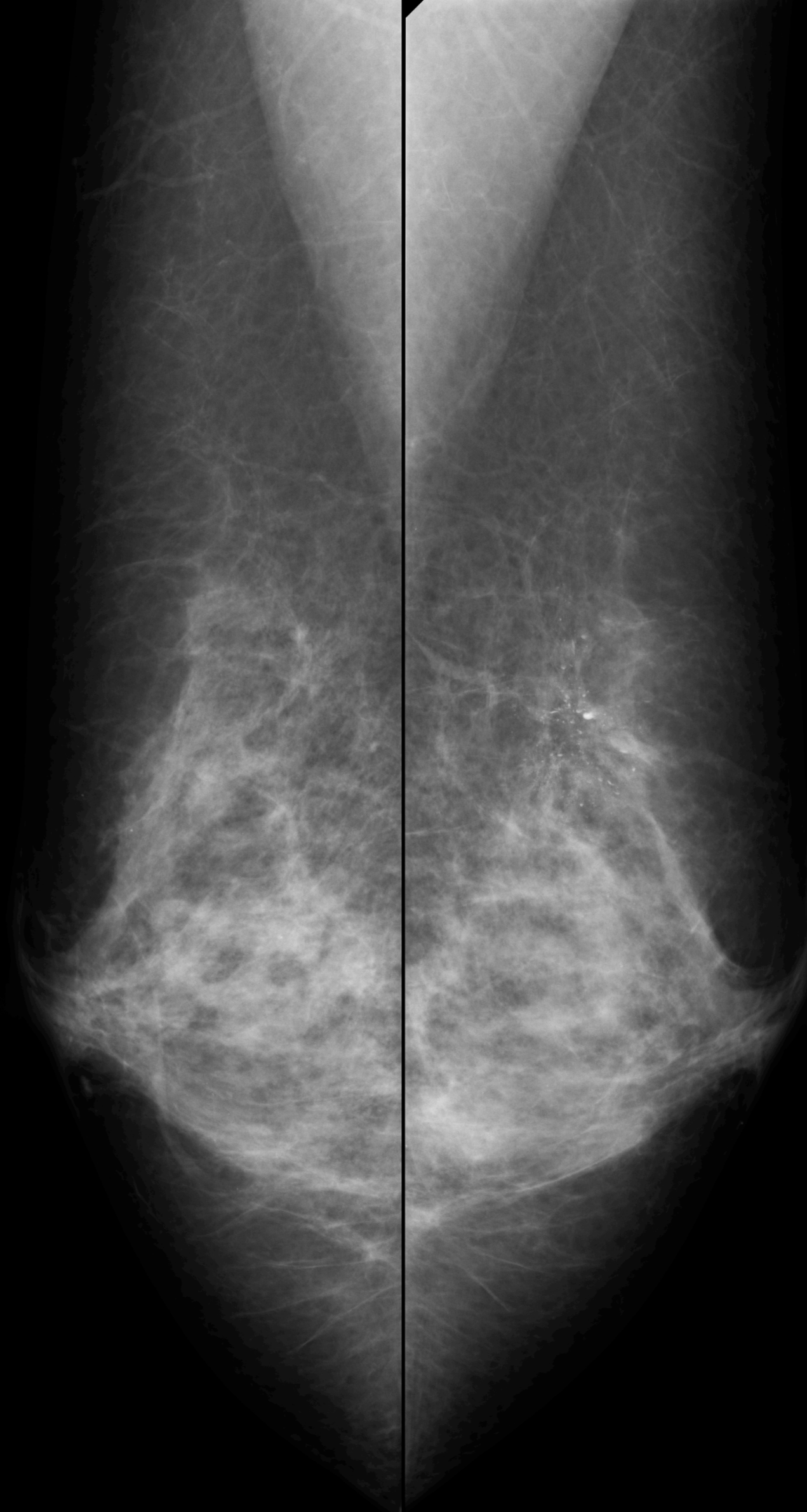

Case 06

R - CC

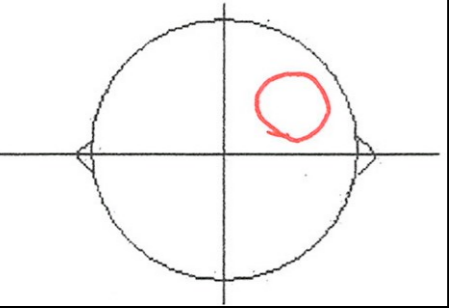

57Y

L - CC

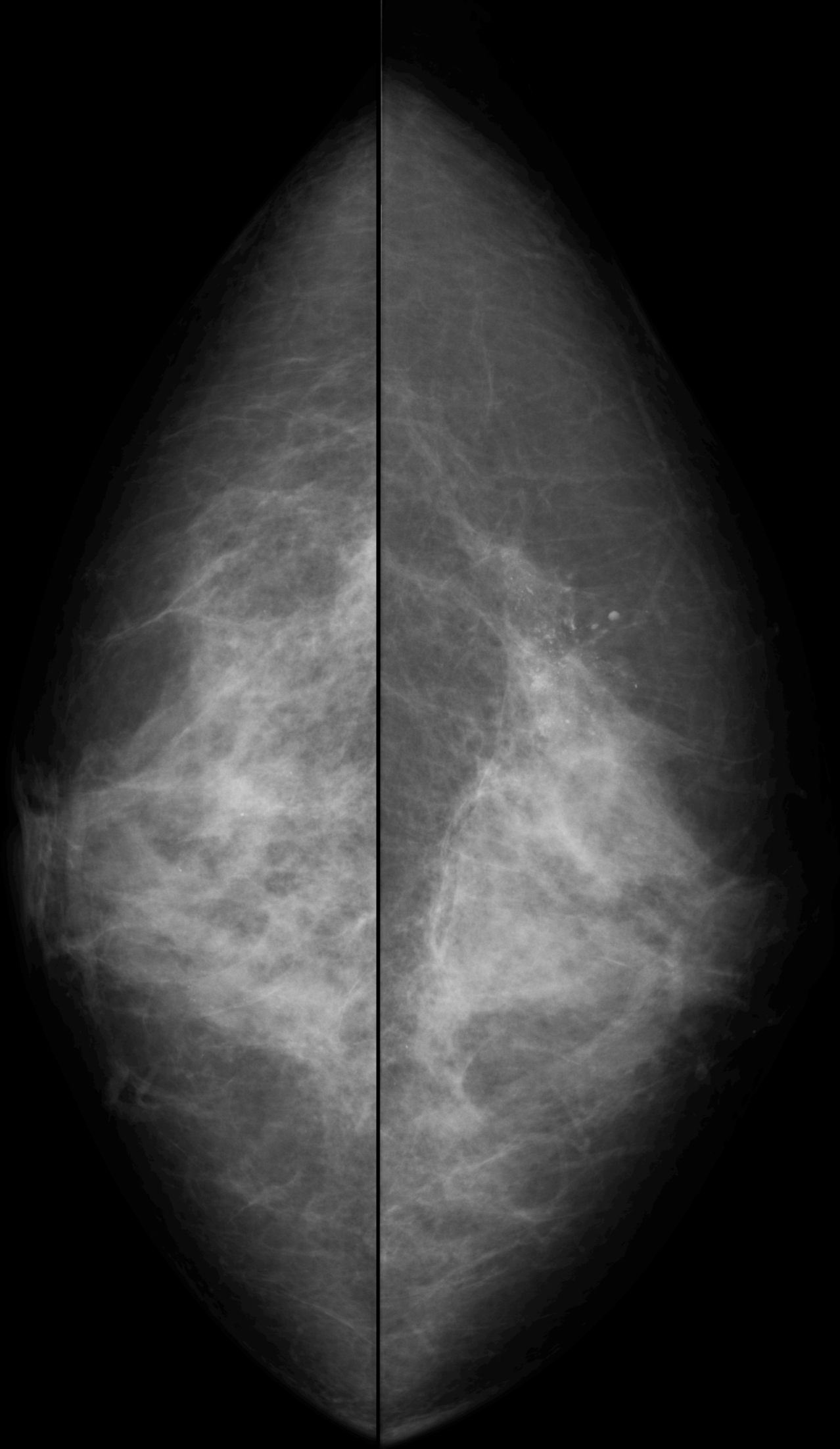

1	良性
2	non comedo DCIS
3	comedo DCIS



Case 07
R - MLO

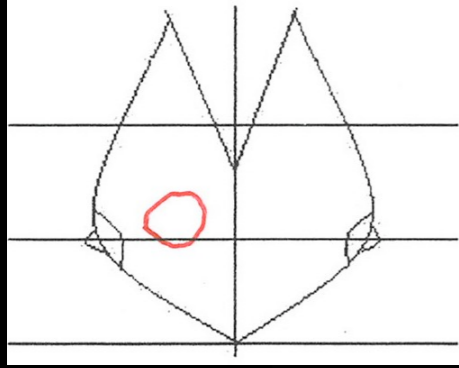

40Y
L - MLO

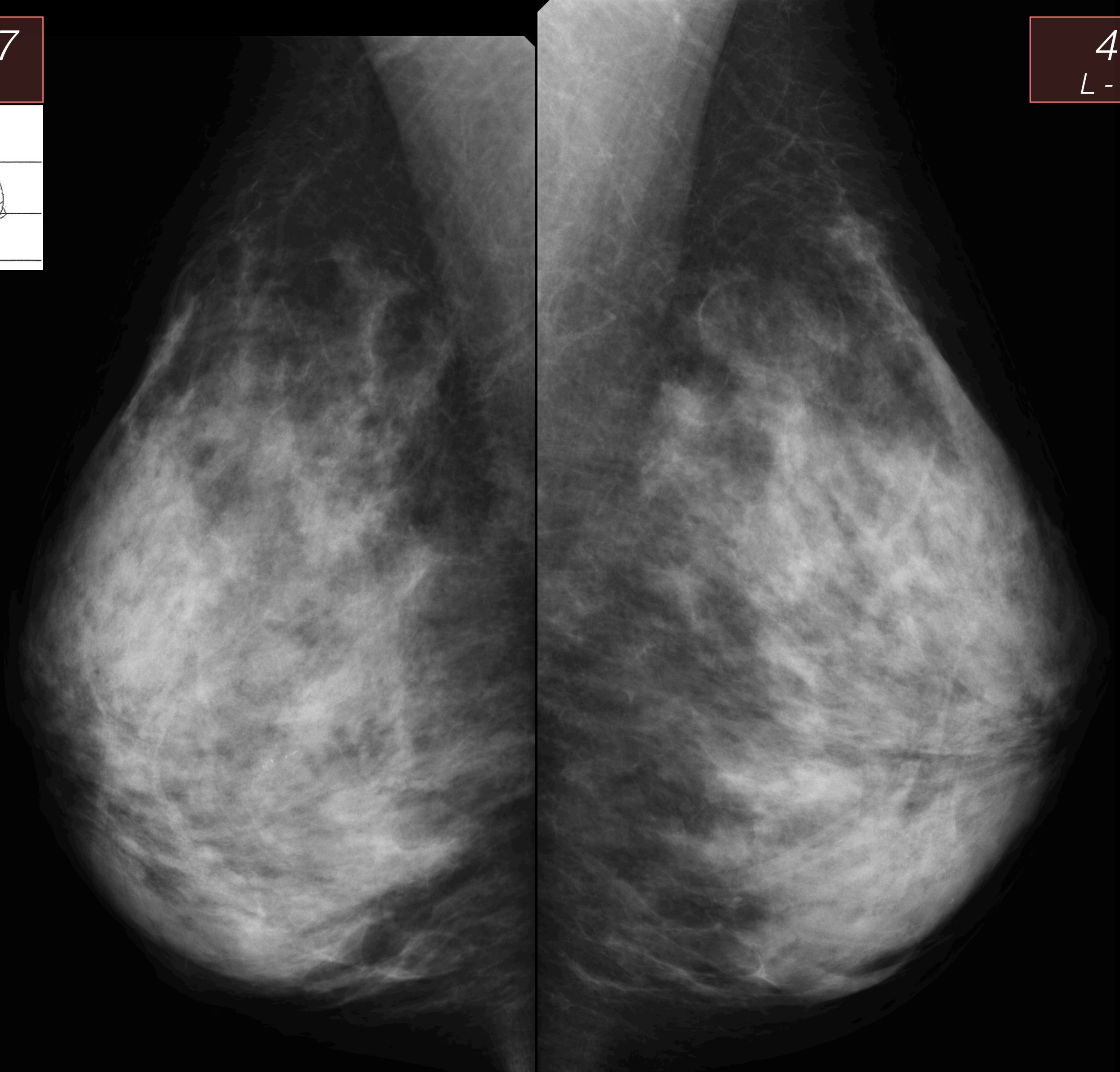

Case 07
R - CC

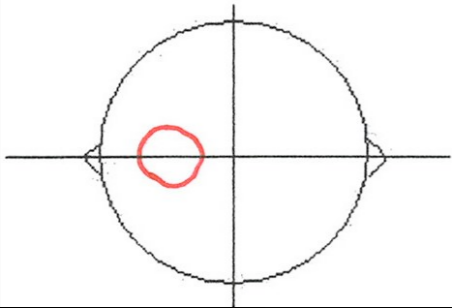

40Y
L - CC

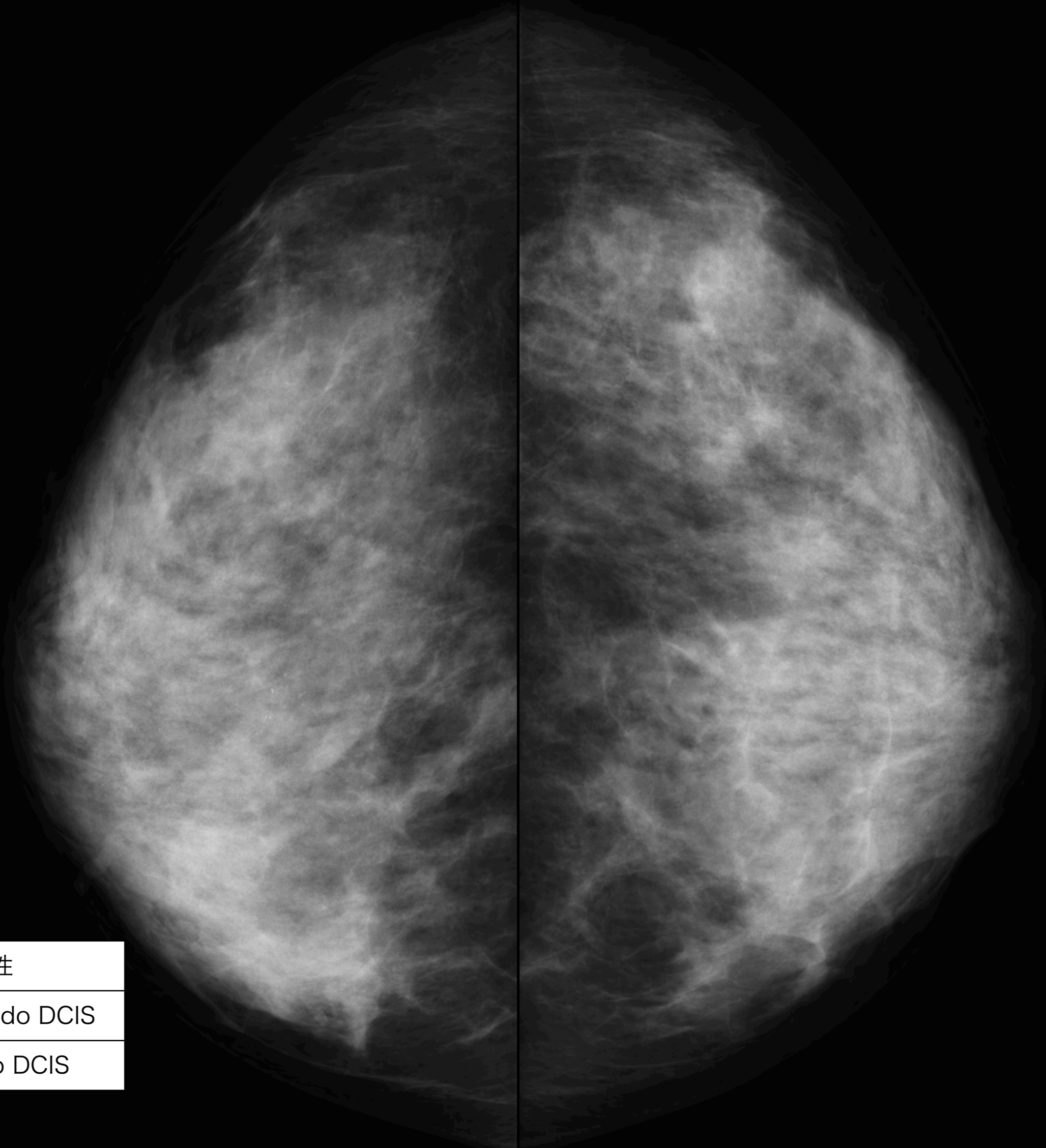

1	良性
2	non comedo DCIS
3	comedo DCIS



Case 08
R - MLO

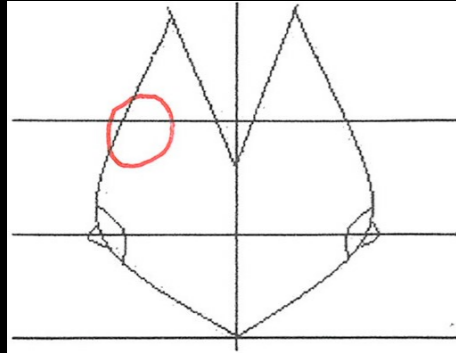

40Y
L - MLO

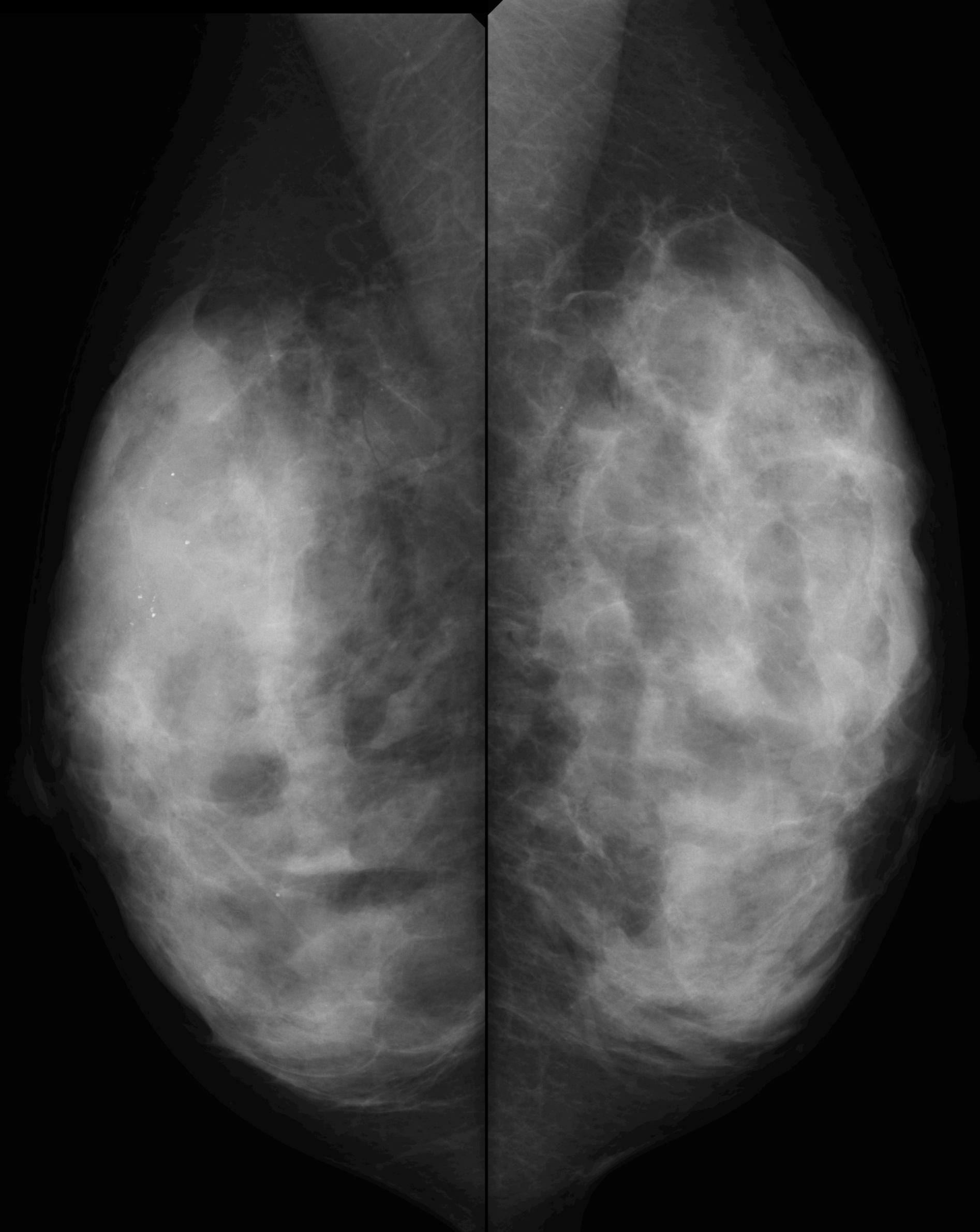

Case 08
R - CC

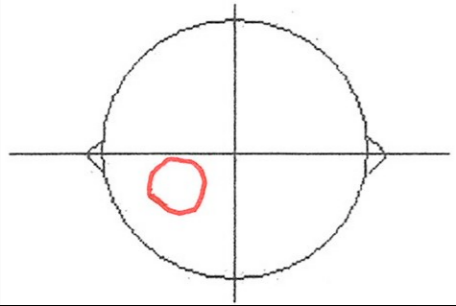

40Y
L - CC

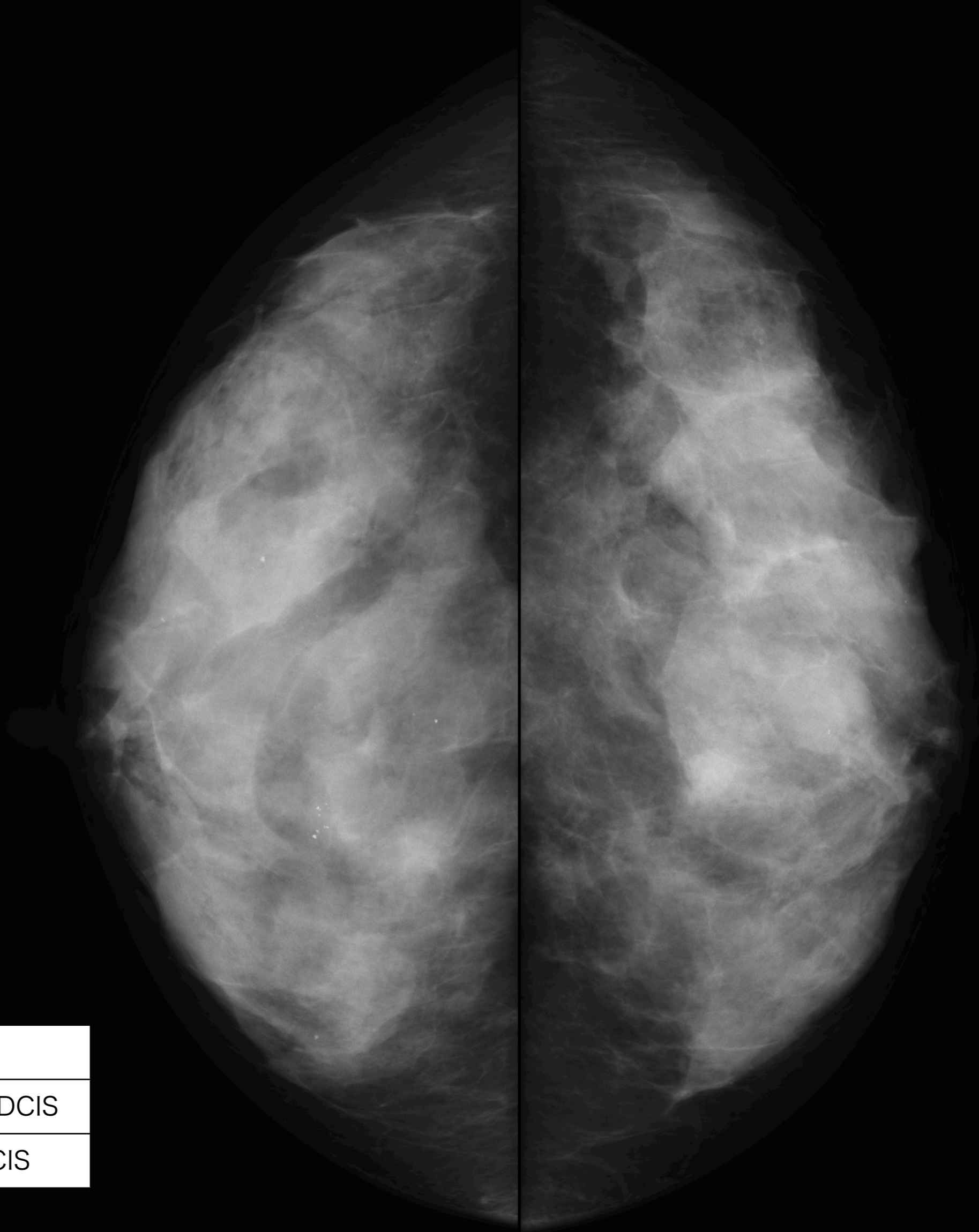

1	良性
2	non comedo DCIS
3	comedo DCIS

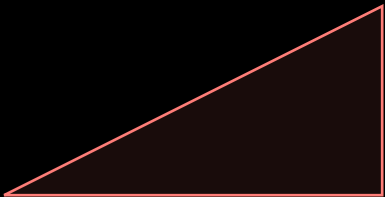

Case 09
R - MLO

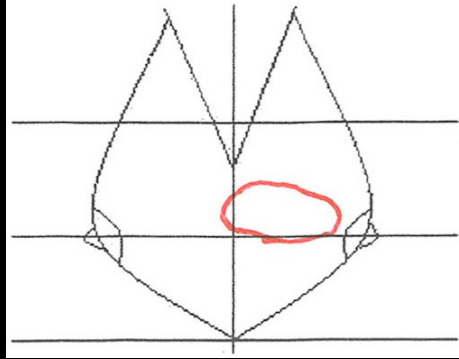

55Y
L - MLO

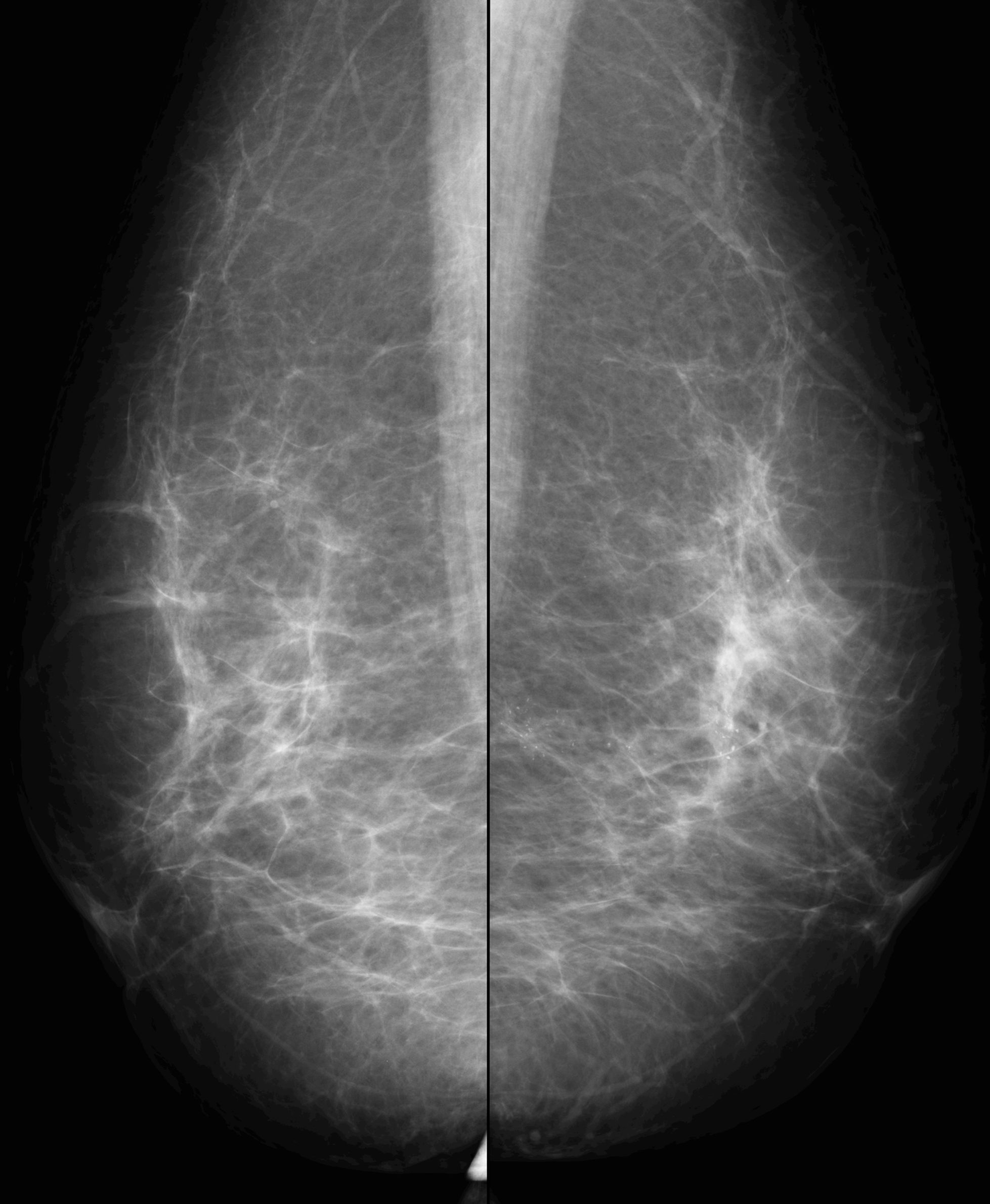

Case 09
R - CC

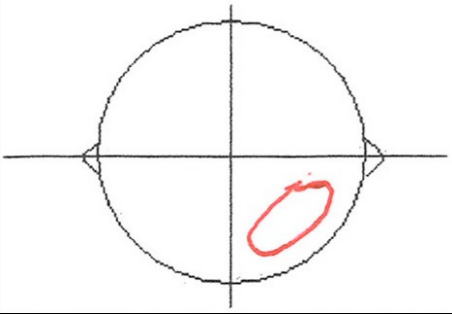

55Y
L - CC

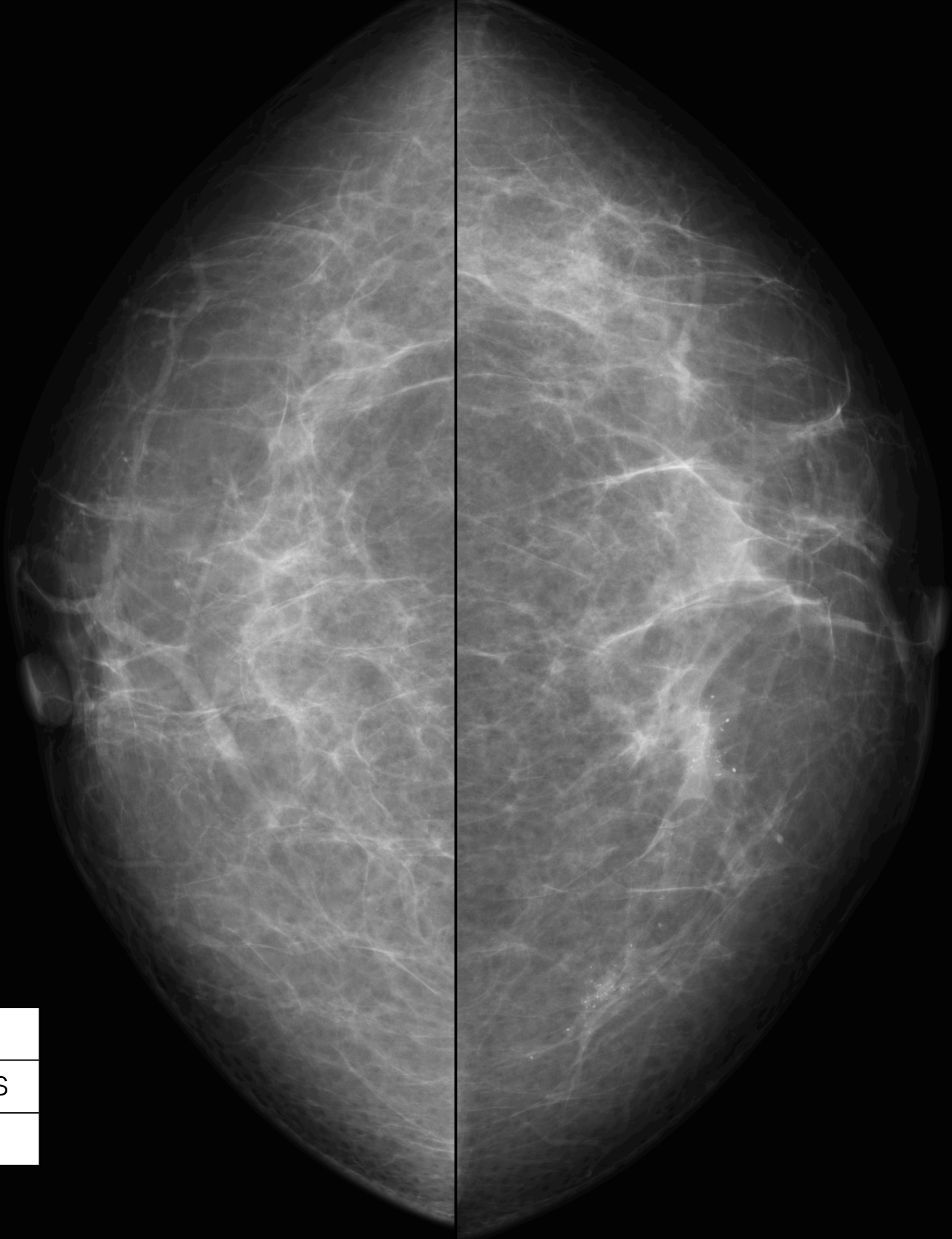

1	良性
2	non comedo DCIS
3	comedo DCIS

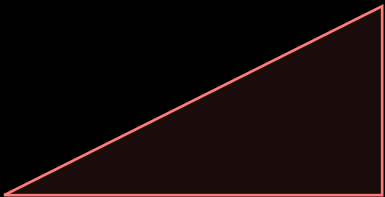

Case 10
R - MLO

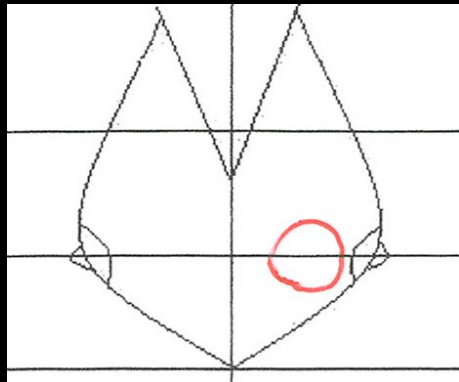

58Y
L - MLO

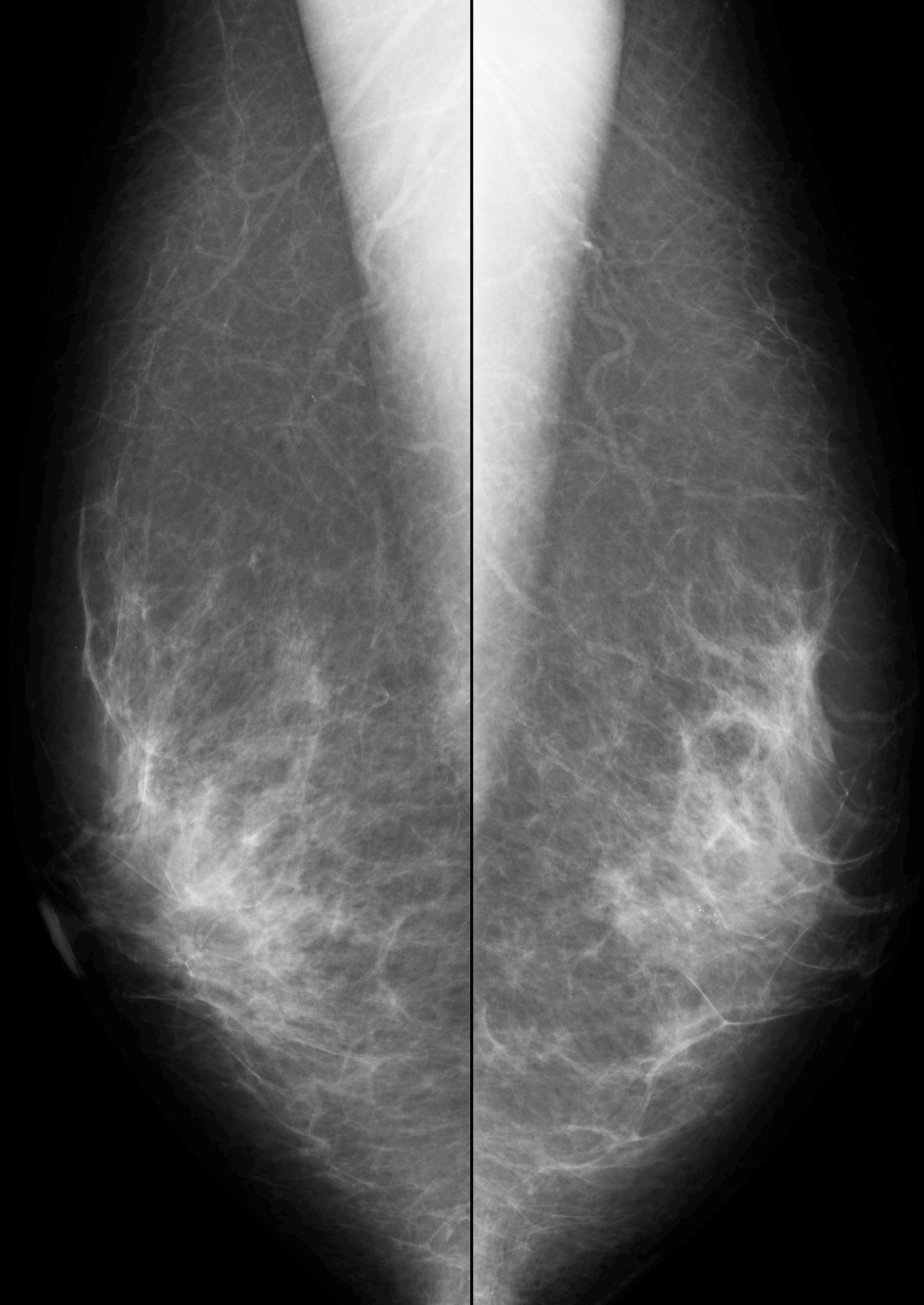

Case 10
R - CC

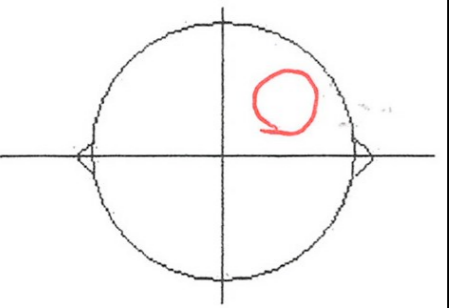

58Y
L - CC

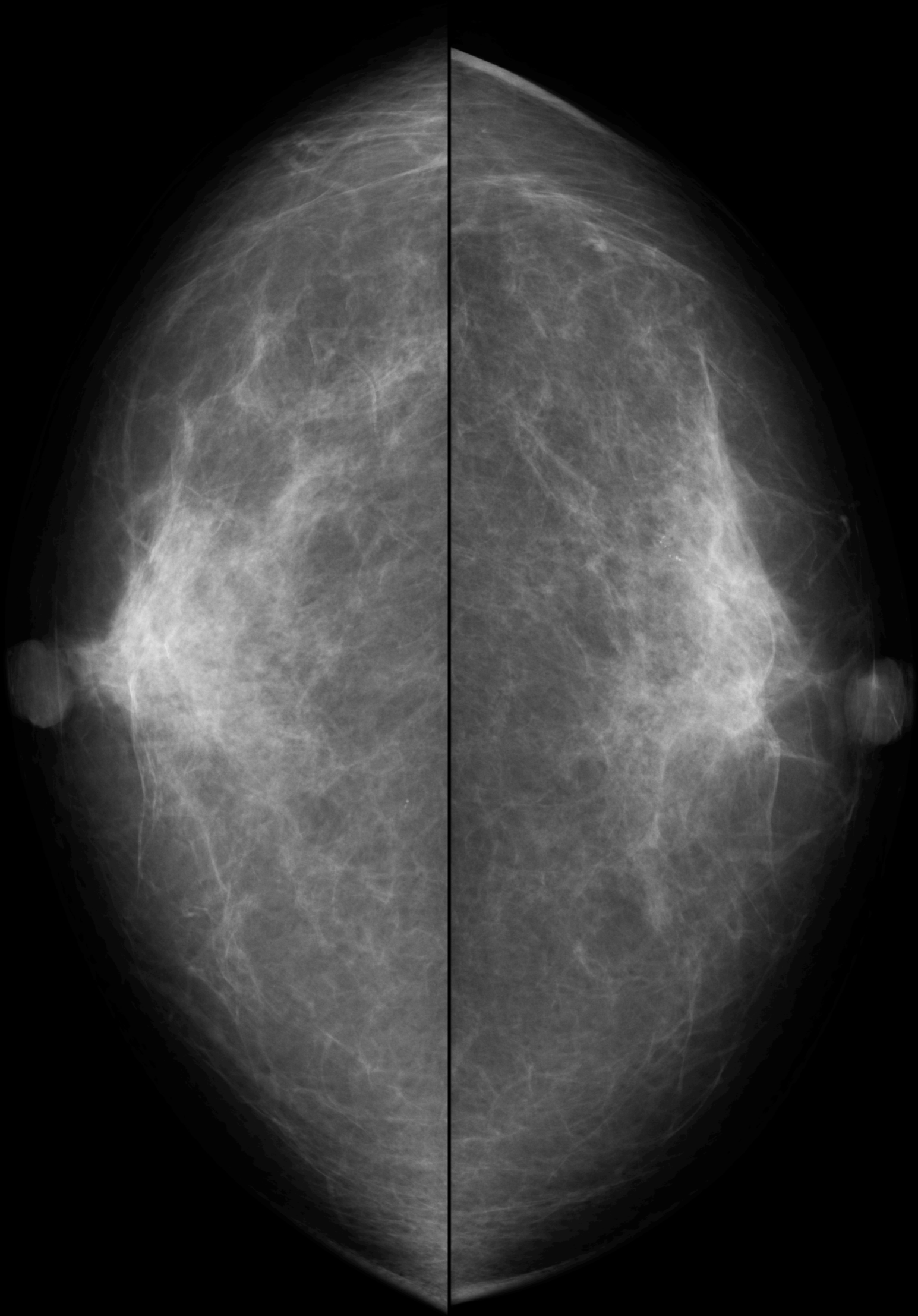

1	良性
2	non comedo DCIS
3	comedo DCIS

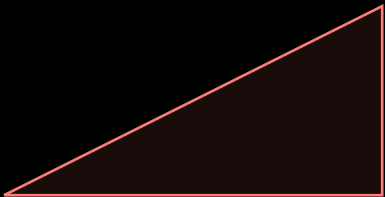

Case EX
R - MLO

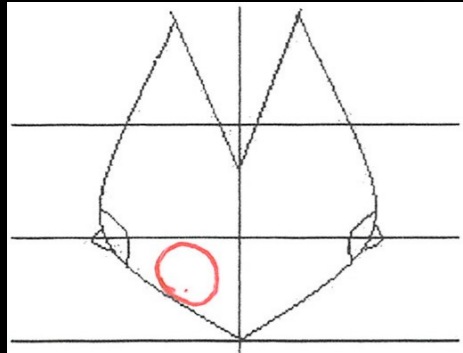

68Y
L - MLO

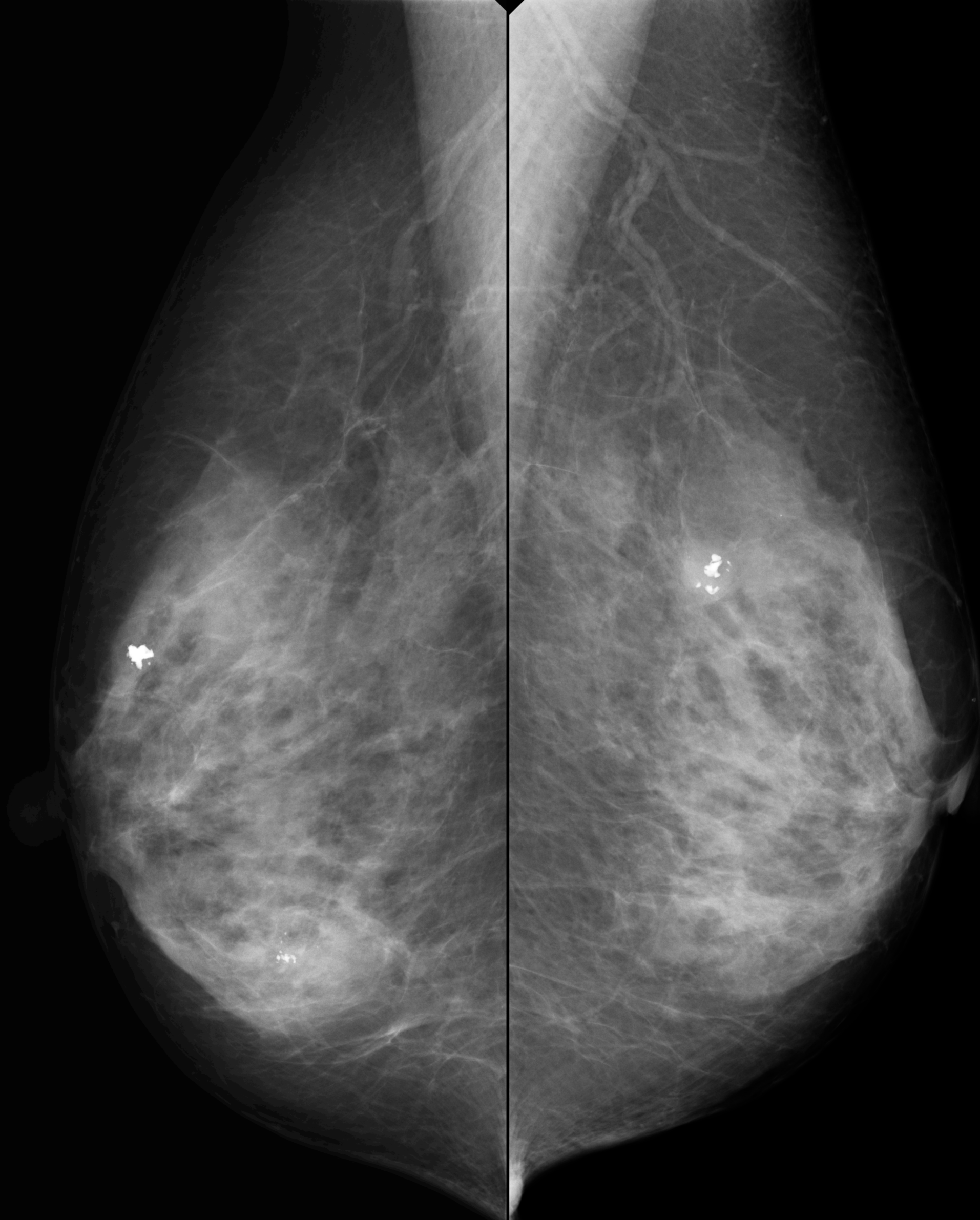

Case EX
R - CC

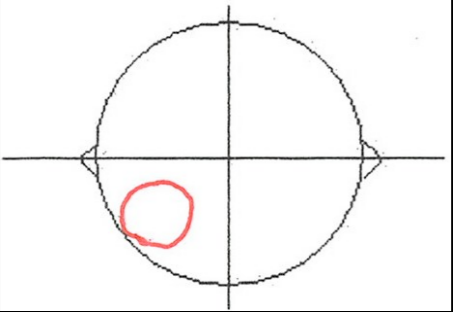

68Y
L - CC

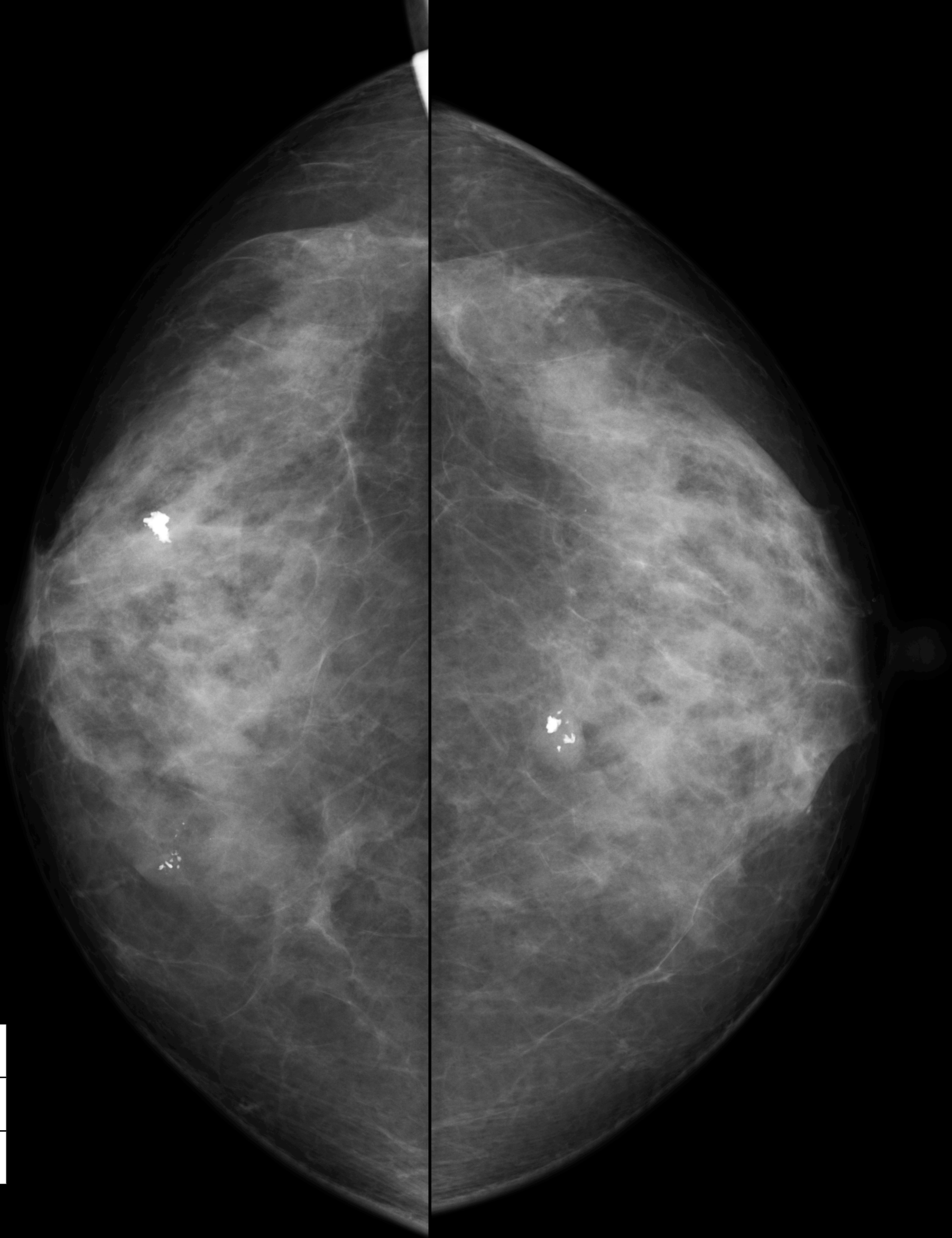

1	良性
2	non comedo DCIS
3	comedo DCIS

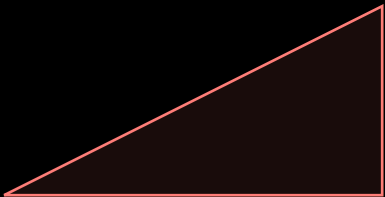

非触知石灰化病変診断フォーラム 問題制作者

たけべ乳腺外科クリニック

武部 晃司

mhFiles制作者

国家公務員共済組合連合会 立川病院 外科

服部外科胃腸科医院

服部裕昭

当該ファイルは制作者の発案に基づき制作されています。

mhFiles®は特願2011-141281号にて特許出願中です。

「mhFiles」は商標登録されています。

mhFiles®

